



GIG
CYMRU
NHS
WALES

Gwasanaeth
Gwybodeg
Informatics
Service

HL7 standards in the E-MPI and LIMS implementation

Ian Williams

Ann Wrightson

- Welsh national LIMS and E-MPI are in early stages of implementation
 - LIMS replaces a number of lab systems
 - Standards based integration enables Welsh Clinical Portal requesting and reporting to move to the new LIMS with minimal change
- This presentation is an overview of how HL7 standards are used in this context
 - Not a complete account of the LIMS or E-MPI
 - See NWIS website for further information on both these programmes

Business architecture



GIG
CYMRU
NHS
WALES

Gwasanaeth
Gwybodeg
Informatics
Service

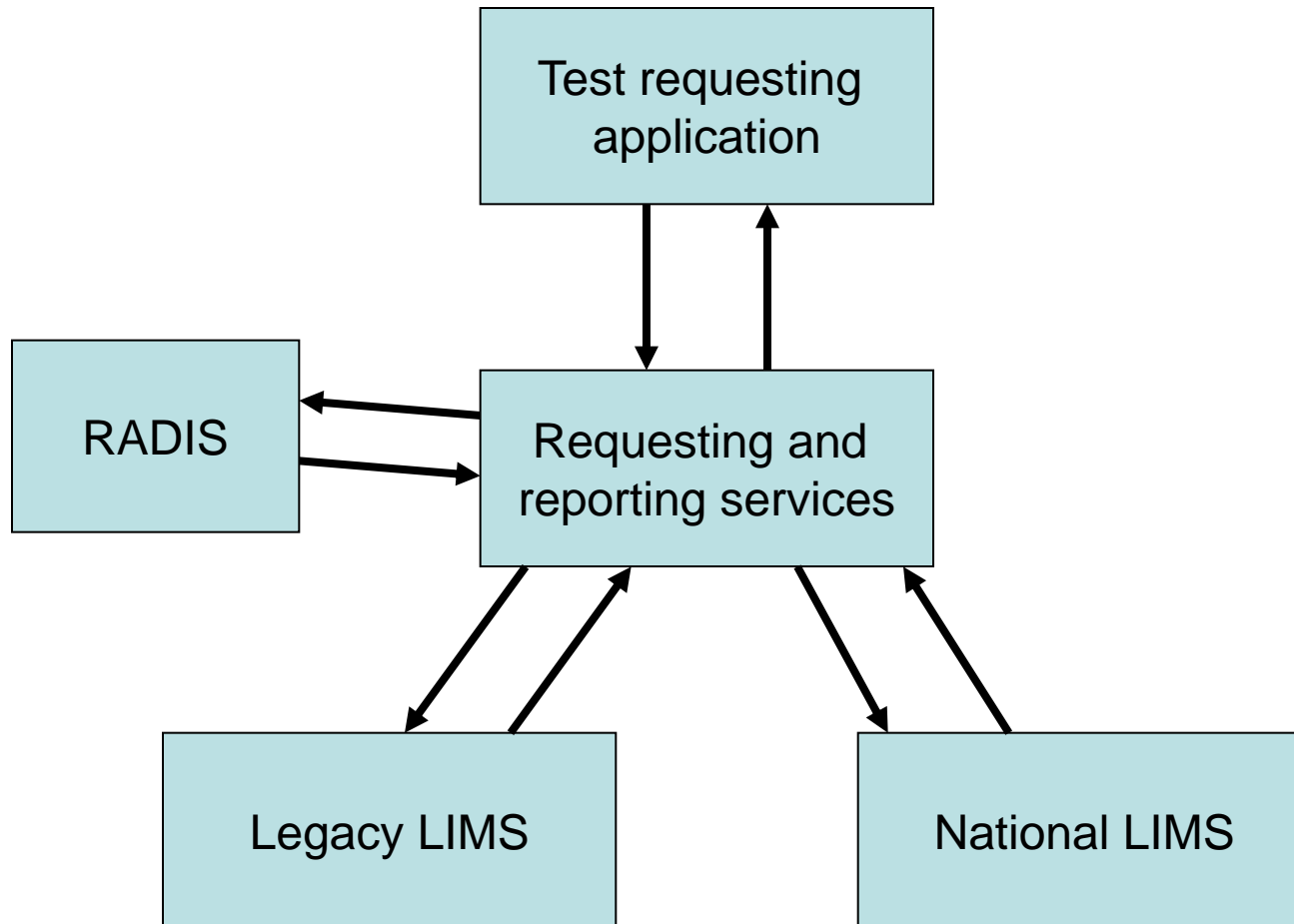

Business architecture



GIG
CYMRU
NHS
WALES

Gwasanaeth
Gwybodeg
Informatics
Service

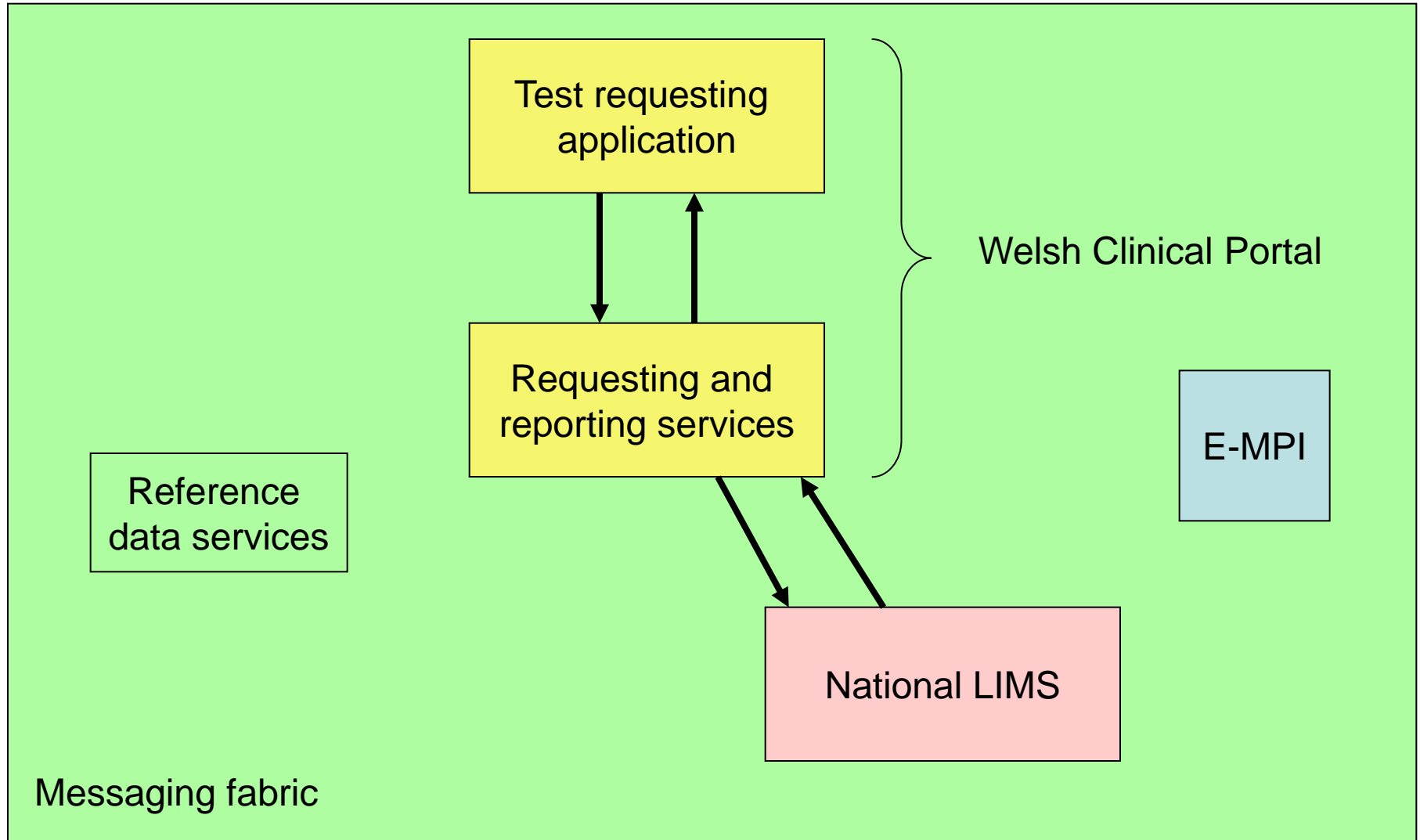



Functional Scope

uc Illustrative use cases

Name: Illustrative use cases
Author: ia000265
Version: 1.0
Created: 14/12/2009 11:31:28
Updated: 19/02/2010 13:33:04

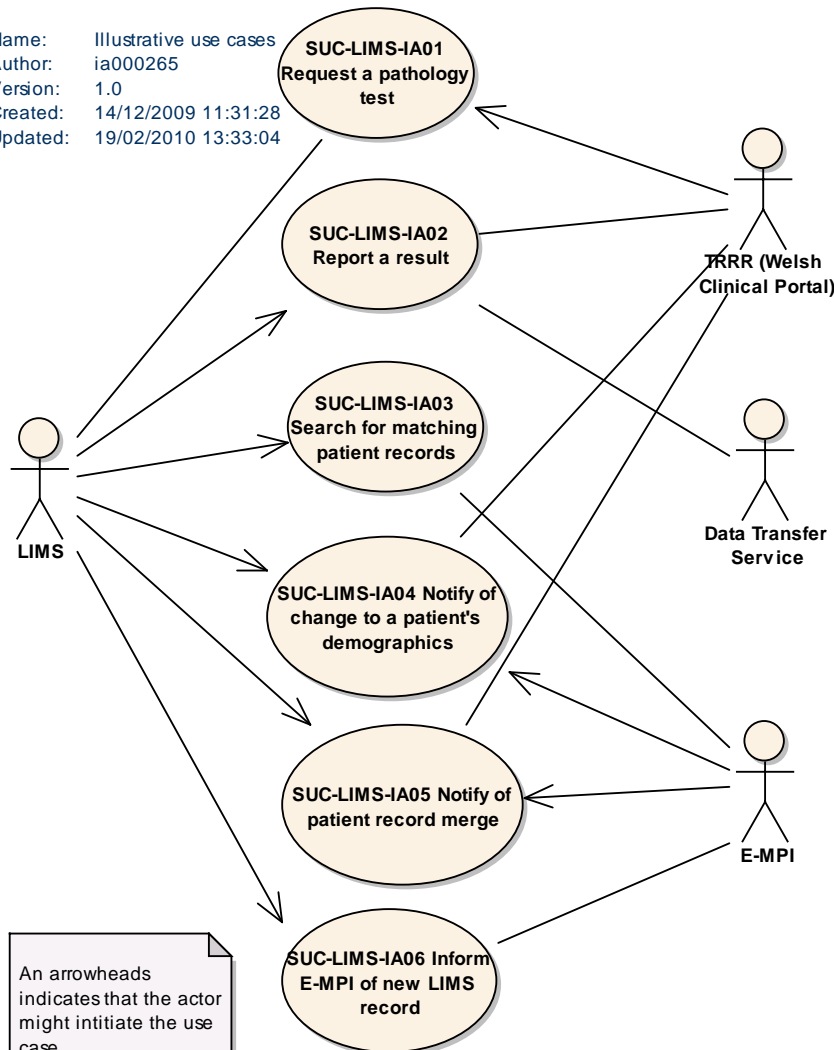

- Request test
- Report result
- Search for matching patient record
- Notify change in demographics
- Notify patient record merge
- LIMS informs E-MPI of new LIMS record

Technical Architecture

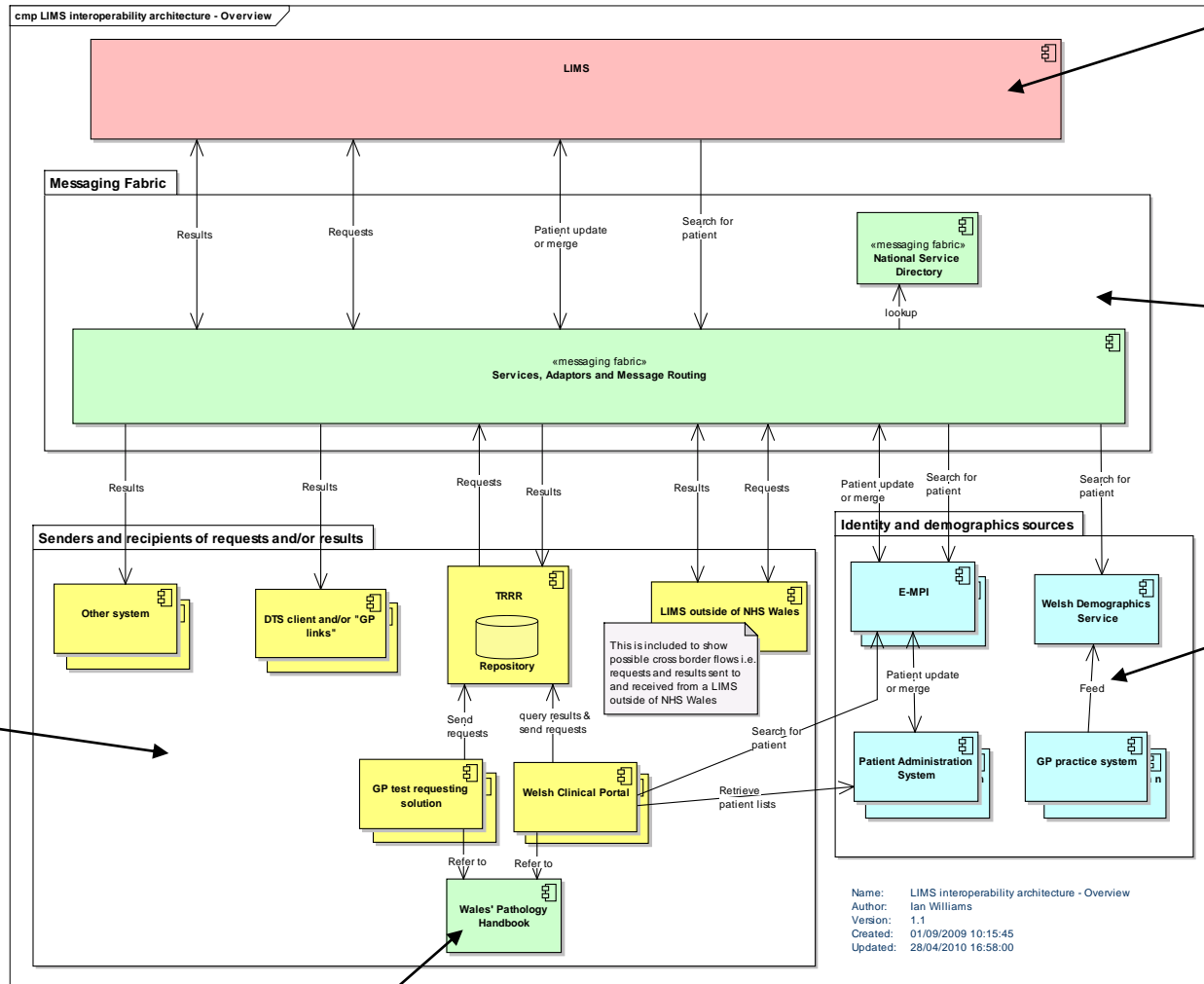

LIMS

Messaging Fabric and reference data service

Identity services including E-MPI

Applications sending requests & receiving results

Wales Pathology Handbook

- Welsh National Architecture
 - SOA architectural style
 - Messaging Fabric provides connectivity
 - Standards adopted for payloads
 - Adapters for applications
- IHE Lab and Identity Management profiles
 - Use what we need, ignore what we don't
 - NOT a full implementation of the IHE profiles

Interactions



GIG
CYMRU
NHS
WALES

Gwasanaeth
Gwybodeg
Informatics
Service

SUC-LIMS-IA01 Request a pathology test	LAB-1 Placer Order Management	Request: HL7v2.5 OML^O33
		Acknowledgement: HL7v2.5 ORL^O34
SUC-LIMS-IA02 Report a result	LAB-3 Order Results Management	Result: HL7v2.5 OUL^R22
		Acknowledgement: HL7v2.5 ACK

Interactions



GIG
CYMRU
NHS
WALES

Gwasanaeth
Gwybodeg
Informatics
Service

<p>SUC-LIMS-IA03 Search for matching patient records</p>	<p>ITI-21 Patient Demographics Query</p>	<p>Patient Demographics Query: HL7v2.5 QBP^Q22</p>
		<p>Patient Demographics Response: HL7v2.5 RSP^K22</p>

Interactions



GIG
CYMRU
NHS
WALES

Gwasanaeth
Gwybodeg
Informatics
Service

<p>SUC-LIMS-IA04 Notify of change to a patient's demographics</p>	<p>ITI-030 Patient Identity Management</p>	<p>Update Patient Information HL7v2.5 ADT^A31^ADT_A05</p>
		<p>Acknowledgement: HL7v2.5 ACK</p>
<p>SUC-LIMS-IA05 Notify of patient record merge</p>	<p>ITI-030 Patient Identity Management</p>	<p>Merge two patients HL7v2.5 ADT^A40^ADT_A39 And/or: Link patient information: HL7v2.5 ADT^A24^ADT_A24 Unlink patient information: HL7v2.5 ADT^A37^ADT_A37</p>

Interactions



GIG
CYMRU
NHS
WALES

Gwasanaeth
Gwybodeg
Informatics
Service

<p>SUC-LIMS-IA06 Inform E-MPI of new LIMS record</p>	<p>ITI-030 Patient Identity Management</p>	<p>Create new patient HL7v2.5 ADT^A28^ADT_A05</p>
		<p>Acknowledgement: HL7v2.5 ACK</p>



GIG
CYMRU
NHS
WALES

Gwasanaeth
Gwybodeg
Informatics
Service

NHS Wales Informatics Service

ann.wrightson@wales.nhs.uk